



Specializing in the sale of large properties across the state of Alabama

MACON COUNTY

171 acres

Location: Near Society Hill just off of Hwy. 80, short drive from Auburn

Land: Relatively flat with a good stand of pine timber, about half of the acreage is planted and has been thinned and the other half is just a natural stand, does have some open fields for wildlife food plots

Water: It has two small creeks flowing through the center of the property. It does have two excellent lake sites

Wildlife: Excellent deer and turkey habitat

Comments: Good property close to Auburn. Ideal tract to enjoy the outdoors and use as a timber investment.

Price: \$395,000

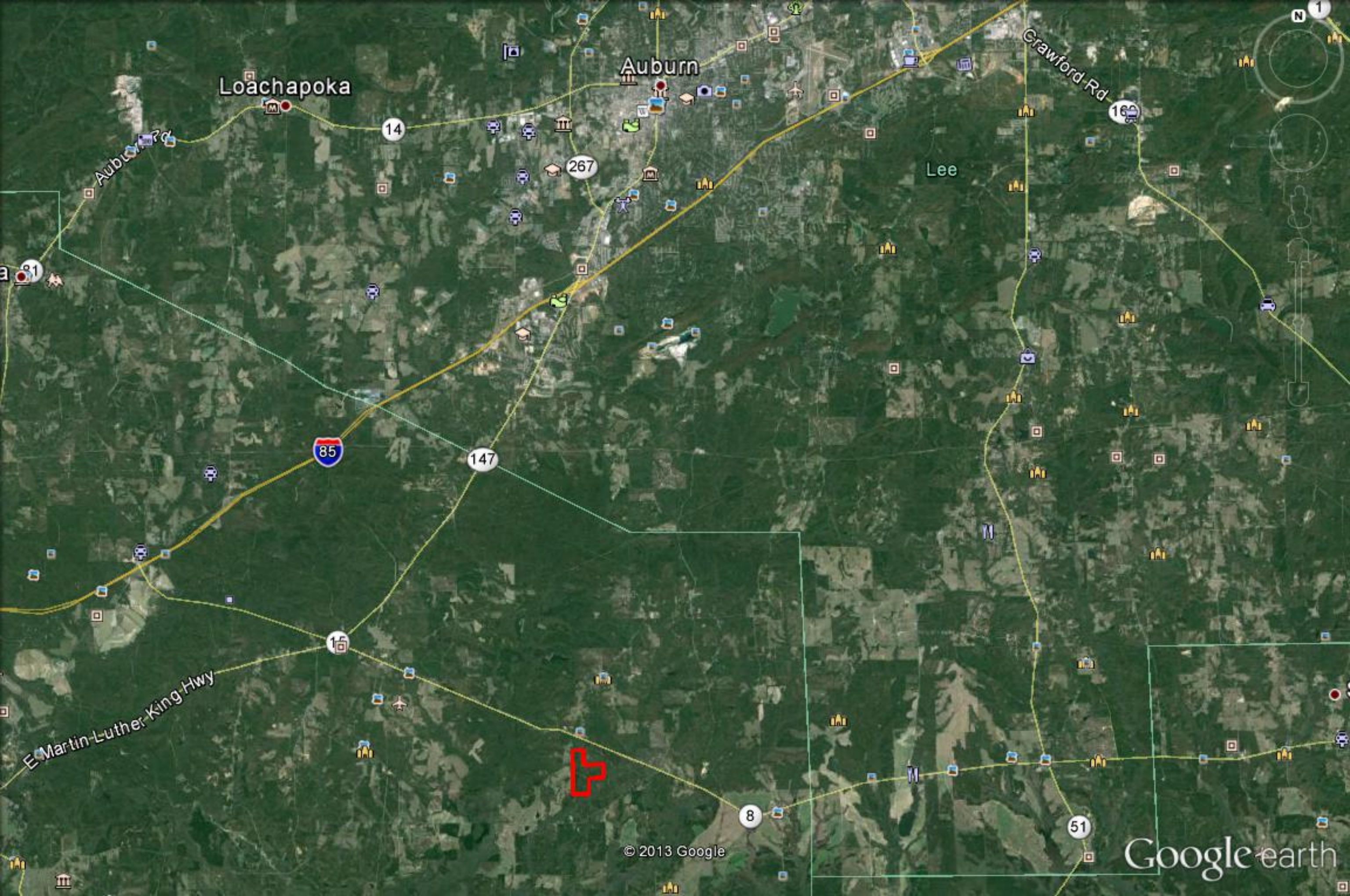

Loachapoka

Auburn

Lee

E Martin-Luther-King Hwy

Crawford Rd



Co Rd 24

8

Co Rd 91

Co Rd 22

© 2013 Google

Google earth

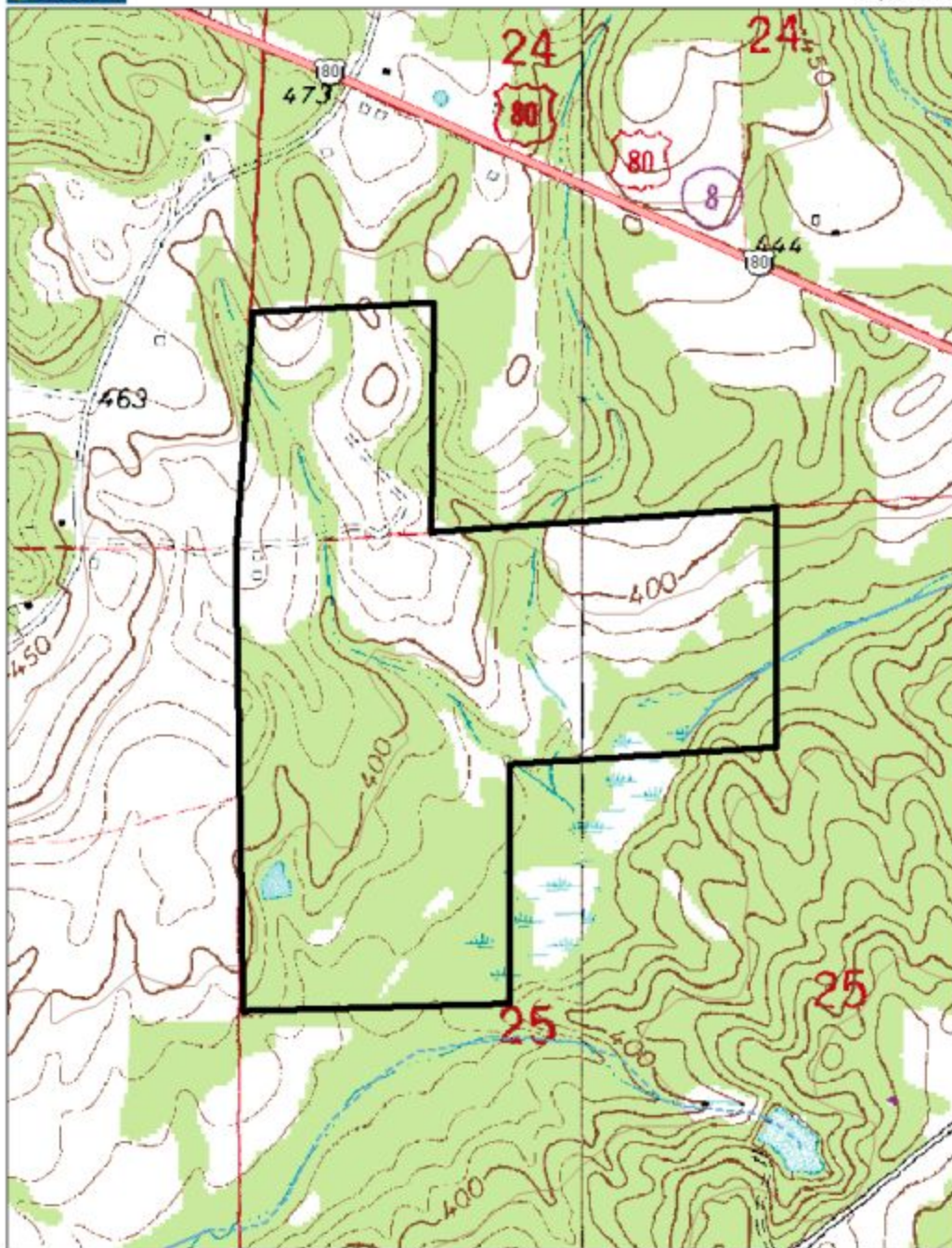

Data use subject to license.

©DeLorme. Topo USA® 8.

www.delorme.com







